

PRODUCT INFORMATION PACKET



Model No: OTC6004
Catalog No: OTC6004
1/20 HP OEM Replacement Motor, 1500/1300 RPM, 230 Volts, 42 Frame, OAO
HVAC/R OEM Replacement Motors



Regal and Century are trademarks of Regal Beloit Corporation or one of its affiliated companies.
©2020 Regal Beloit Corporation, All Rights Reserved. MC017097E





Nameplate Specifications

Output HP	1/20 Hp	Output KW	0.04 kW
Frequency	60 Hz	Voltage	230 V
Current	1.1 A	Speed	1500/1300 rpm
Service Factor	1	Phase	1
Duty	Air Over	Insulation Class	B
Frame	42Y	Enclosure	Open Air Over
Thermal Protection	Automatic	Ambient Temperature	40 °C
UL	Recognized	CSA	Y
CE	N		

Technical Specifications

Electrical Type	Shaded Pole	Starting Method	Across The Line
Poles	4	Rotation	Counterclockwise Lead End
Mounting	Special	Motor Orientation	Horizontal
Drive End Bearing	Sleeve	Opp Drive End Bearing	Sleeve
Frame Material	Na	Shaft Type	Flat
Overall Length	6.15 in	Shaft Diameter	0.312 in
Shaft Extension	2.8 in		
Connection Drawing	261B865F01	Outline Drawing	12086-001

This is an uncontrolled document once printed or downloaded and is subject to change without notice. Date Created:08/09/2020

REV	ECO	REV BY	DATE	APPD	DATE
E	0026373	J.AGUILERA	05-28-2012	R.RASCON	05-28-2012

GENERAL INFORMATION:

SHAFT RUNOUT: .001[.03] T.I.R. PER INCH LENGTH OF EXTENSION.

END PLAY: .010[.25] TO .063[1.60]

BEARINGS: SLEEVE

MOUNTING POSITION: HORIZONTAL

ELECTRICAL DATA:

OVERLOAD PROTECTOR: AUTOMATIC RESET (T.I. 7AM 034)

LEADS: NO.18 GA. .03[.8] THICK, 125°C INSUL

NAMEPLATE DATA:	EXTERNAL CONNECTION DIAGRAM
MODEL NO.: 326P137 CUST. P/N: OTC6004 HP: 1/20 ROT.: CCWLE RPM: 1500/1300 TYPE: FE FRAME: 42Y VOLTS: 230 PH: 1 AMPS: 1.1 HZ: 60/50 INS.: B* AMB.: 40° C DUTY: AIR COVER CAP.: - ENCL.: - UL LOGO CSA LOGO THERMALLY PROTECTED TYPE C	

PERFORMANCE CURVE NO.	TORQUE @1500 RPM (25°C)	APPROVED SAMPLE	UL COMPONENT	CSA
C30111	4.9 OZ. FT.	PM5220	E46412 PRGY2	LR43341 4211-01

GEOMETRIC CHARACTERISTICS & SYMBOLS ▢ FLATNESS - STRAIGHTNESS < ANGLARITY ⊥ PERPENDICULARITY (SQUARENESS) // PARALLELISM ○ ROUNDNESS (CIRCULARITY) ⌀ CYLINDRICITY ~ PROFILE OF ANY SURFACE ~ PROFILE OF ANY LINE † RUNOUT ⊕ TRUE POSITION ⊙ CONCENTRICITY = SYMMETRY ASME Y14.5M 1994	REGAL-BELOIT CORPORATION (RBC) PROVIDES TECHNICAL ASSISTANCE TO OUR CUSTOMERS IN SEVERAL AREAS. SINCE RBC DOES NOT RECEIVE ALL DATA CONCERNING THE USE AND APPLICATION OF THE MOTOR, THE SUITABILITY OF THE MOTOR FOR THE APPLICATION MUST BE DETERMINED BY THE CUSTOMER. DIMENSIONS WITHOUT TOLERANCES ARE FOR REFERENCE ONLY.
---	--

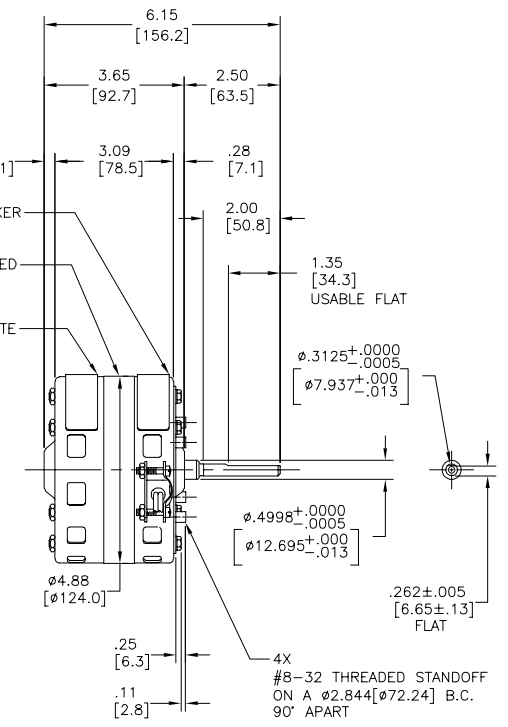
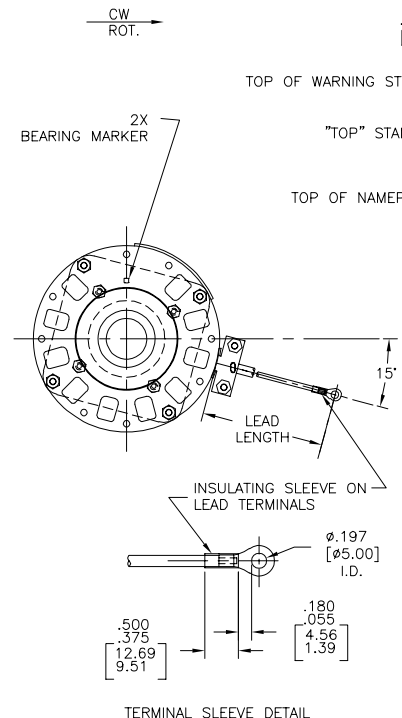

LEAD DATA	ENCLOSURE
BLACK 31.0/34.0 [787/864] #10 INSUL. EYELET AMP 34839 BLACK 31.0/34.0 [787/864] #10 INSUL. EYELET AMP 34839 COLOR LENGTH TERMINAL OR STRIP LENGTH	MAIN FRAME - OLE OPEN END FRAME - OLE OPEN MAIN FRAME - LE OPEN END FRAME - LE OPEN

CUSTOMER	DISTRIBUTION SERVICE
----------	----------------------

DR BY: S. RECKERS 09-11-2002 APPD: B. BLATTERMAN 09-13-2002 THRD ANGLE PROJECTION EDS DATE 11-11-2011 CONFIDENTIAL: THIS DRAWING AND ITS INFORMATION ARE THE EXCLUSIVE AND CONFIDENTIAL PROPERTY OF REGAL-BELOIT CORPORATION AND ARE NOT TO BE DISCLOSED, DUPLICATED, DISTRIBUTED OR OTHERWISE USED WITHOUT THE WRITTEN CONSENT OF REGAL-BELOIT CORPORATION. -ALL RIGHTS RESERVED.	REGAL-BELOIT CORPORATION DESCRIPTION: MODEL-RFHP-42FR OUTLINE SIZE: C DWG NO: 12086-001 SCALE: NONE SHEET: 1
--	---

4	3	2	1																						
<p>INFORMACION GENERAL:</p> <p>OSCILACION DE FLECHA: -</p> <p>JUEGO AXIAL: -</p> <p>BALEROS: -</p> <p>POSICION DEL MONTAJE: -</p> <p>INFORMACION ELECTRICA:</p> <p>PROTECTOR DE SOBRECARGA: -</p> <p>CABLES: -</p>		<table border="1" style="width:100%; border-collapse: collapse;"> <tr> <td>REVISION: ECO</td> <td>REVISADO POR: J.AGUILERA</td> <td>FECHA: 05-28-2012</td> <td>APROBADO POR: R.RASCON</td> <td>FECHA: 05-28-2012</td> </tr> <tr> <td>E</td> <td>0026373</td> <td></td> <td></td> <td></td> </tr> </table>		REVISION: ECO	REVISADO POR: J.AGUILERA	FECHA: 05-28-2012	APROBADO POR: R.RASCON	FECHA: 05-28-2012	E	0026373															
REVISION: ECO	REVISADO POR: J.AGUILERA	FECHA: 05-28-2012	APROBADO POR: R.RASCON	FECHA: 05-28-2012																					
E	0026373																								
<p>INFORMACION DE ETIQUETA:</p> <p>MODEL NO.: 326P137 CUST. P/N: OTC6004 HP: 1/20 ROT.: CCWLE RPM: 1500/1300 TYPE: FE FRAME: 42Y VOLTS: 230 PH: 1 AMPS: 1.1 HZ: 60/50 INS.: B* AMB.: 40° C DUTY: AIR COVER CAP.: - ENCL: - UL LOGO CSA LOGO THERMALLY PROTECTED TYPE C</p>																									
<p>DIAGRAMA DE CONEXION EXTRNA</p> <p>BLK ———— LINE</p> <p>BLK ———— LINE</p>		<table border="1" style="width:100%; border-collapse: collapse;"> <tr> <td>31.0/34.0 [787/864]</td> <td>-</td> <td>CARCASA - LOC</td> <td>-</td> </tr> <tr> <td>31.0/34.0 [787/864]</td> <td>-</td> <td>TAPA - LOC</td> <td>-</td> </tr> <tr> <td>COLOR</td> <td>LONGITUD</td> <td>TERMINAL O LONGITUD DE DESFORRE</td> <td></td> </tr> </table>		31.0/34.0 [787/864]	-	CARCASA - LOC	-	31.0/34.0 [787/864]	-	TAPA - LOC	-	COLOR	LONGITUD	TERMINAL O LONGITUD DE DESFORRE											
31.0/34.0 [787/864]	-	CARCASA - LOC	-																						
31.0/34.0 [787/864]	-	TAPA - LOC	-																						
COLOR	LONGITUD	TERMINAL O LONGITUD DE DESFORRE																							
<table border="1" style="width:100%; border-collapse: collapse;"> <tr> <th>CURVAS DE FUNCIONAMIENTO</th> <th>TORSION @ RPM (25°C)</th> <th>MUESTRA APROBADA</th> <th>COMPONENTE UL</th> <th>CSA</th> </tr> <tr> <td>C30111</td> <td>4.9 OZ. FT.</td> <td>PM5220</td> <td>E46412 PRGY2</td> <td>LR43341 4211-01</td> </tr> </table>		CURVAS DE FUNCIONAMIENTO	TORSION @ RPM (25°C)	MUESTRA APROBADA	COMPONENTE UL	CSA	C30111	4.9 OZ. FT.	PM5220	E46412 PRGY2	LR43341 4211-01	<table border="1" style="width:100%; border-collapse: collapse;"> <tr> <th colspan="2">INFORMACION DE CABLES</th> <th colspan="2">TIPO DE MOTOR</th> <th>CLIENTE</th> <th>DISTRIBUTION SERVICE</th> </tr> <tr> <td></td> <td></td> <td></td> <td></td> <td></td> <td></td> </tr> </table>		INFORMACION DE CABLES		TIPO DE MOTOR		CLIENTE	DISTRIBUTION SERVICE						
CURVAS DE FUNCIONAMIENTO	TORSION @ RPM (25°C)	MUESTRA APROBADA	COMPONENTE UL	CSA																					
C30111	4.9 OZ. FT.	PM5220	E46412 PRGY2	LR43341 4211-01																					
INFORMACION DE CABLES		TIPO DE MOTOR		CLIENTE	DISTRIBUTION SERVICE																				
<p>CARACTERISTICAS DE GEOMETRIA Y SIMBOLOS</p> <p>▮ PLANICIDAD</p> <p>— RECTITUD</p> <p>∠ ANGULARIDAD</p> <p>⊥ PERPENDICULARIDAD (A ESQUADRA)</p> <p>// PARALELISMO</p> <p>○ REDONDEZ (CIRCULARIDAD)</p> <p>∅ CILINDRICIDAD</p> <p>⊖ PERFIL DE CUALQUIER SUPERFICIE</p> <p>⌒ PERFIL DE CUALQUIER LINEA</p> <p>↑ VARIACION</p> <p>⊕ POSICION REAL</p> <p>⊙ CONCENTRICIDAD</p> <p>≡ SIMETRIA ASME Y14.5M 1994</p>		<p>REGAL-BELOIT CORPORATION (RBC) PROVEE ASISTENCIA TECNICA A NUESTROS CLIENTES EN VARIAS AREAS. DESDE QUE RBC NO RECIBE TODOS LOS DATOS EN RELACION AL USO Y A LA APLICACION DEL MOTOR, LA APLICACION ADECUADA DEL MOTOR DEBE SER DETERMINADA POR EL CLIENTE.</p> <p>DIMENSIONES SIN TOLERANCIA SON DE REFERENCIA SOLAMENTE</p> <p>DIBUJADO POR: S. RECKERS 09-11-2002</p> <p>APROBADO POR: B. BLATTERMAN 09-13-2002</p> <p>TERCER ANGULO DE PROYECCION</p> <p>FECHA EDS: 11-11-2011 REV. FORMATO: H</p> <p>CONFIDENCIAL: ESTE DIBUJO Y SU INFORMACION SON PROPIEDAD DE USO EXCLUSIVO Y CONFIDENCIAL DE REGAL-BELOIT CORPORATION. Y NO DEBERAN SER REVELADOS, DUPLICADOS, DISTRIBUIDOS O USARSE DE OTRA MANERA SIN EL CONSENTIMIENTO ESCRITO DE REGAL-BELOIT CORPORATION. -TODOS LOS DERECHOS RESERVADOS.</p>																							
<p>REGAL-BELOIT CORPORATION</p>		<p>REGAL-BELOIT CORPORATION</p> <p>MODEL-RFHP-42FR OUTLINE</p> <p>TAMANO: C NUMERO DE DIBUJO: 12086-001</p> <p>ESCALA: NONE HOJA: 1</p>																							
4	3	2	1																						

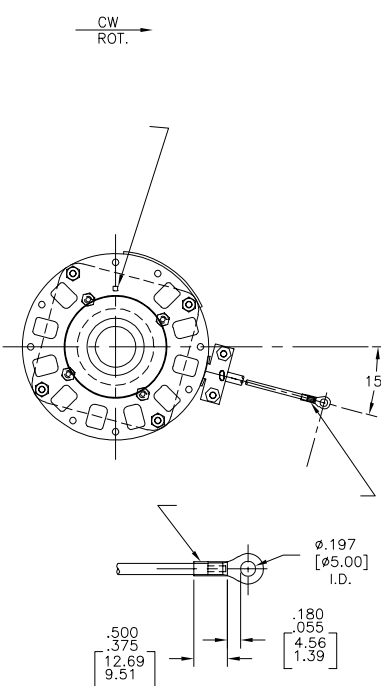
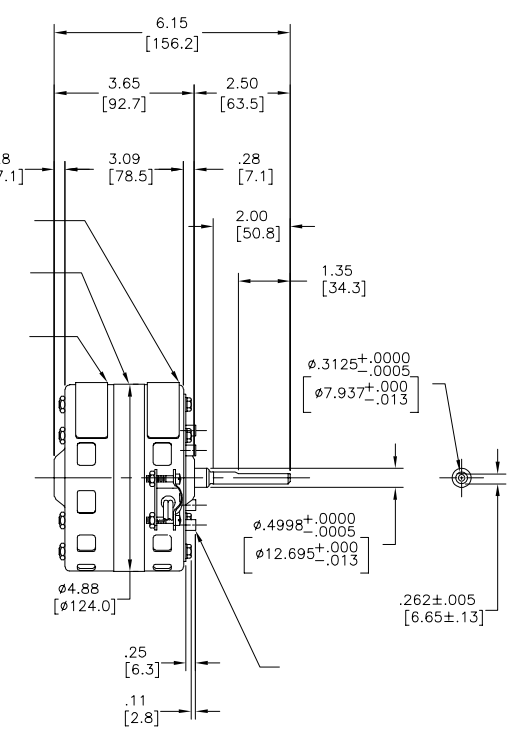
<p>总技术要求: _____</p> <p>轴跳动: _____</p> <p>端部窜动量 _____</p> <p>轴承: _____</p> <p>安装位置: _____</p> <p>电气数据: _____</p> <p>过载保护: _____</p> <p>引线: _____</p> <p>接地线: _____</p>		<table border="1" style="width:100%; border-collapse: collapse;"> <tr> <td>版本</td> <td>ECO</td> <td>编制</td> <td>日期</td> <td>批准</td> <td>日期</td> </tr> <tr> <td>E</td> <td>0026373</td> <td>J.AGUILERA</td> <td>05-28-2012</td> <td>R.RASCON</td> <td>05-28-2012</td> </tr> </table> 	版本	ECO	编制	日期	批准	日期	E	0026373	J.AGUILERA	05-28-2012	R.RASCON	05-28-2012	<table border="1" style="width:100%; border-collapse: collapse;"> <tr> <th colspan="2">铭牌数据</th> <th colspan="2">外部数据</th> </tr> <tr> <td colspan="2"> MODEL NO.: 326P137 CUST. P/N: OTC6004 HP: 1/20 ROT.: CCWLE RPM: 1500/1300 TYPE: FE FRAME: 42Y VOLTS: 230 PH: 1 AMPS: 1.1 HZ: 60/50 INS.: B* AMB.: 40° C DUTY: AIR COVER CAP.: - ENCL: - UL LOGO CSA LOGO THERMALLY PROTECTED TYPE C </td> <td colspan="2"> BLK _____ BLK _____ LINE </td> </tr> </table>	铭牌数据		外部数据		MODEL NO.: 326P137 CUST. P/N: OTC6004 HP: 1/20 ROT.: CCWLE RPM: 1500/1300 TYPE: FE FRAME: 42Y VOLTS: 230 PH: 1 AMPS: 1.1 HZ: 60/50 INS.: B* AMB.: 40° C DUTY: AIR COVER CAP.: - ENCL: - UL LOGO CSA LOGO THERMALLY PROTECTED TYPE C		BLK _____ BLK _____ LINE																	
版本	ECO	编制	日期	批准	日期																																		
E	0026373	J.AGUILERA	05-28-2012	R.RASCON	05-28-2012																																		
铭牌数据		外部数据																																					
MODEL NO.: 326P137 CUST. P/N: OTC6004 HP: 1/20 ROT.: CCWLE RPM: 1500/1300 TYPE: FE FRAME: 42Y VOLTS: 230 PH: 1 AMPS: 1.1 HZ: 60/50 INS.: B* AMB.: 40° C DUTY: AIR COVER CAP.: - ENCL: - UL LOGO CSA LOGO THERMALLY PROTECTED TYPE C		BLK _____ BLK _____ LINE																																					
<table border="1" style="width:100%; border-collapse: collapse;"> <tr> <th>性能曲线编号</th> <th>转矩在 @ --- RPM (25° C)</th> <th>批准样品</th> <th colspan="2">UL部件</th> <th colspan="2">CSA</th> </tr> <tr> <td>C30111</td> <td>4.9 OZ. FT.</td> <td>PM5220</td> <td>E46412</td> <td>PRGY2</td> <td>LR43341</td> <td>4211-01</td> </tr> </table>		性能曲线编号	转矩在 @ --- RPM (25° C)	批准样品	UL部件		CSA		C30111	4.9 OZ. FT.	PM5220	E46412	PRGY2	LR43341	4211-01	<table border="1" style="width:100%; border-collapse: collapse;"> <tr> <th>颜色</th> <th>长度</th> <th>端子或剥线长度</th> </tr> <tr> <td></td> <td>31.0/34.0 [787/864]</td> <td></td> </tr> <tr> <td></td> <td>31.0/34.0 [787/864]</td> <td></td> </tr> </table>		颜色	长度	端子或剥线长度		31.0/34.0 [787/864]			31.0/34.0 [787/864]		<table border="1" style="width:100%; border-collapse: collapse;"> <tr> <td>无引线端机壳</td> <td></td> </tr> <tr> <td>无引线端盖</td> <td></td> </tr> <tr> <td>有引线端机壳</td> <td></td> </tr> <tr> <td>有引线端盖</td> <td></td> </tr> </table>		无引线端机壳		无引线端盖		有引线端机壳		有引线端盖		<table border="1" style="width:100%; border-collapse: collapse;"> <tr> <td>用户</td> <td>DISTRIBUTION SERVICE</td> </tr> </table>	用户	DISTRIBUTION SERVICE
性能曲线编号	转矩在 @ --- RPM (25° C)	批准样品	UL部件		CSA																																		
C30111	4.9 OZ. FT.	PM5220	E46412	PRGY2	LR43341	4211-01																																	
颜色	长度	端子或剥线长度																																					
	31.0/34.0 [787/864]																																						
	31.0/34.0 [787/864]																																						
无引线端机壳																																							
无引线端盖																																							
有引线端机壳																																							
有引线端盖																																							
用户	DISTRIBUTION SERVICE																																						
<table border="1" style="width:100%; border-collapse: collapse;"> <tr> <td> 形位公差 □ 平面度 - 直线度 < 倾斜度 ⊥ 垂直度 // 平行度 ○ 圆度 ⌀ 圆跳动 Ⓢ 面轮廓度 Ⓡ 线轮廓度 Ⓡ 圆跳动 Ⓡ 同轴度 Ⓡ 对称度 </td> <td> ASME Y14.5M 1994 </td> </tr> </table>		形位公差 □ 平面度 - 直线度 < 倾斜度 ⊥ 垂直度 // 平行度 ○ 圆度 ⌀ 圆跳动 Ⓢ 面轮廓度 Ⓡ 线轮廓度 Ⓡ 圆跳动 Ⓡ 同轴度 Ⓡ 对称度	ASME Y14.5M 1994	<p>REGAL-BELOIT CORPORATION (RBC) 在个别领域为客户提供技术支持。鉴于RBC未收到任何涉及电机使用和应用环境的数据，电机的适用性由客户自己决定。</p> <p>未注公差尺寸仅供参考。</p>		<table border="1" style="width:100%; border-collapse: collapse;"> <tr> <td>绘图:</td> <td>S. RECKERS</td> <td>09-11-2002</td> </tr> <tr> <td>批准:</td> <td>B. BLATTERMAN</td> <td>09-13-2002</td> </tr> <tr> <td>第三角投影</td> <td></td> <td>图框格式发布日期 11-11-2011 图框格式版本 H</td> </tr> </table> <p>机密: 本图纸及相关信息所有权归REGAL-BELOIT CORPORATION。未经REGAL-BELOIT CORPORATION书面授权, 不得泄露、复制、传播或作其他用途。--版权所有</p>		绘图:	S. RECKERS	09-11-2002	批准:	B. BLATTERMAN	09-13-2002	第三角投影		图框格式发布日期 11-11-2011 图框格式版本 H	<table border="1" style="width:100%; border-collapse: collapse;"> <tr> <td colspan="2" style="text-align: center;"> REGAL-BELOIT CORPORATION </td> </tr> <tr> <td colspan="2" style="text-align: center;"> MODEL-RFHP-42FR OUTLINE </td> </tr> <tr> <td>图幅</td> <td>图号</td> </tr> <tr> <td>C</td> <td>12086-001</td> </tr> <tr> <td>比例</td> <td>None</td> </tr> <tr> <td>页号</td> <td>1</td> </tr> </table>		REGAL-BELOIT CORPORATION		MODEL-RFHP-42FR OUTLINE		图幅	图号	C	12086-001	比例	None	页号	1									
形位公差 □ 平面度 - 直线度 < 倾斜度 ⊥ 垂直度 // 平行度 ○ 圆度 ⌀ 圆跳动 Ⓢ 面轮廓度 Ⓡ 线轮廓度 Ⓡ 圆跳动 Ⓡ 同轴度 Ⓡ 对称度	ASME Y14.5M 1994																																						
绘图:	S. RECKERS	09-11-2002																																					
批准:	B. BLATTERMAN	09-13-2002																																					
第三角投影		图框格式发布日期 11-11-2011 图框格式版本 H																																					
REGAL-BELOIT CORPORATION																																							
MODEL-RFHP-42FR OUTLINE																																							
图幅	图号																																						
C	12086-001																																						
比例	None																																						
页号	1																																						

REV	ECO	REV BY	DATE	APPD	DATE
T	ECO-0018824	J.HESS	04-15-2011	J.HESS	04-15-2011

FOR SINGLE SPEED ONLY
COLOR OF LEADS TO BE OPTIONAL

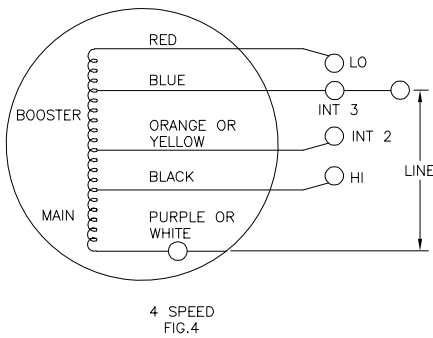
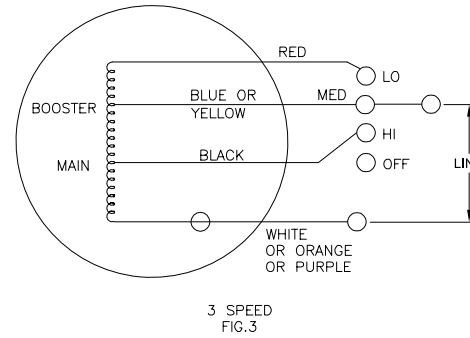
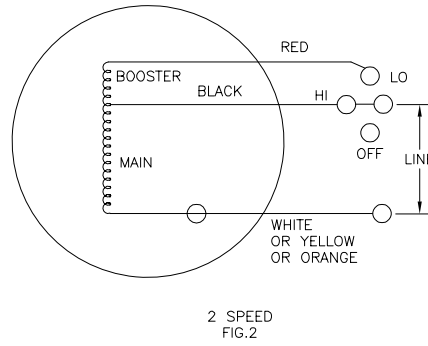
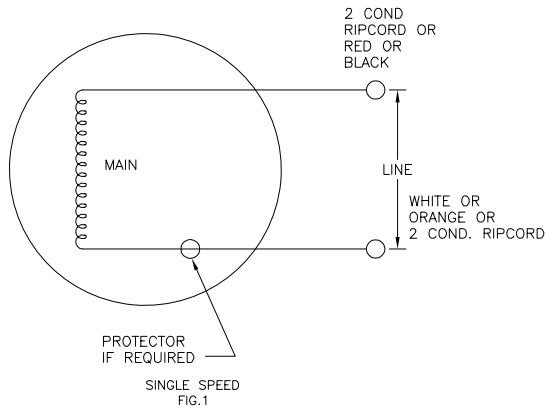

QUALITY CONTROL NOTE:
TO CHECK THE WINDINGS FOR OPENS VERIFY THE CONTINUITY AS OUTLINED BELOW.
FIG.1 BETWEEN WHITE AND BLACK OR WHITE & RED LEADS
FIG.2, 3 & 4, BETWEEN THE WHITE & RED LEADS.

GEOMETRIC CHARACTERISTICS & SYMBOLS

- FLATNESS
- STRAIGHTNESS
- ∠ ANGULARITY
- ⊥ PERPENDICULARITY (SQUARENESS)
- // PARALLELISM
- ROUNDNESS (CIRCULARITY)
- ⊘ CYLINDRICITY
- ⌒ PROFILE OF ANY SURFACE
- ⌒ PROFILE OF ANY LINE
- ⌒ RUNOUT
- ⊕ TRUE POSITION
- ⊙ CONCENTRICITY
- ⊖ SYMMETRY

UNLESS OTHERWISE SPECIFIED
DIM. TOLERANCES ARE AS FOLLOWS:
INCH X XX XXX XXXX
mm ±.1 ±.02 ±.005 ±.0005
mm ±0.5 ±0.13 ±0.013
ANG. ±.50 DEG
REMOVE BURRS & BREAK SHARP EDGES:
INCH .003-.015 mm 0.1-.04
CORNER FILLETS TO:
INCH .020 mm 0.5
MACHINE SURFACES:
INCH 125 mm 3.2
METRIC DIMS. SHOWN IN [BRACKETS]

DR BY:	KLINE	10-24-1966
APPD:	RDS	10-27-1966
THIRD ANGLE PROJECTION		EDS DATE 02-22-2008 FORMAT REV F
CONFIDENTIAL: THIS DRAWING AND ITS INFORMATION ARE THE EXCLUSIVE AND CONFIDENTIAL PROPERTY OF A.O. SMITH CORP. AND ARE NOT TO BE DISCLOSED, DUPLICATED, DISTRIBUTED OR OTHERWISE USED WITHOUT THE WRITTEN CONSENT OF A.O. SMITH CORP. -ALL RIGHTS RESERVED. ASME Y14.5M 1994		

	ELECTRICAL PRODUCTS COMPANY A DIVISION OF A.O. SMITH CORPORATION
DESCRIPTION CONN DIAGRAM-EXTERNAL	
SIZE C	DWG NO 261B865F01
SCALE NONE	SHEET 1

4

3

2

1

REVISION:	ECO	REVISADO POR:	FECHA:	APROBADO POR:	FECHA:
T	ECO-0018824	J.HESS	04-15-2011	J.HESS	04-15-2011

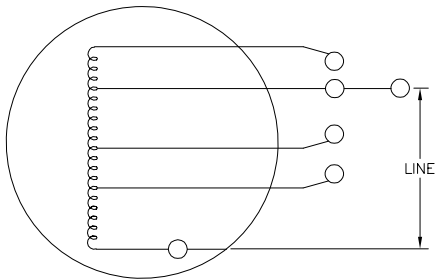
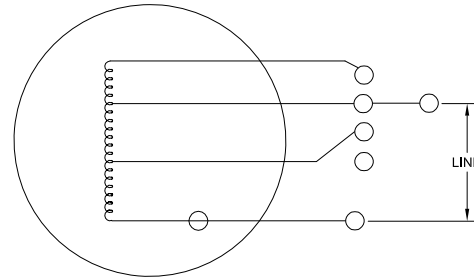
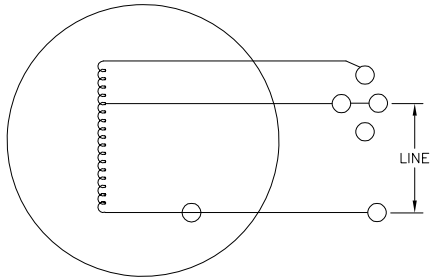
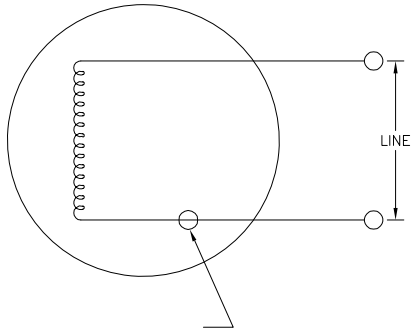

CARACTERISTICAS DE GEOMETRIA Y SIMBOLOS
 ▽ PLANICIDAD
 — RECTITUD
 ∠ ANGULARIDAD
 ⊥ PERPENDICULARIDAD (A ESQUADRA)
 // PARALELISMO
 ○ REDONDEZ (CIRCULARIDAD)
 ⌀ CILINDRICIDAD
 ~ PERFIL DE CUALQUIER SUPERFICIE
 ~ PERFIL DE CUALQUIER LINEA
 † VARIACION
 ⊕ POSICION REAL
 ⊙ CONCENTRICIDAD
 = SIMETRIA

A MENOS QUE SE ESPECIFIQUE DE OTRA MANERA, LAS TOLERANCIAS DE LAS DIMS. SON LAS SIGUIENTES:
 PULG ±.1 ±.02 ±.005 ±.0005
 mm ±0.5 ±0.13 ±0.013
 ANG. ±.50 GRADOS
 ELIMINAR REBABAS Y ORILLAS FILOSAS DEL BORDE.
 PULG .003-.015 mm 0.1-0.4
 FILETEAR ESQUINA: PULG .020 mm 0.5
 MAQUINAR SUPERFICIES
 PULG 125 mm 3.2
 DIMS METRICAS MOSTRADAS [PARENTESIS]

DIBUJADO POR:	KLINE	10-24-1966
APROBADO POR:	RDS	10-27-1966
TERCER ANGULO DE PROYECCION		FECHA EDS: 02-22-2008 REV. FORMATO: F
CONFIDENCIAL: ESTE DIBUJO Y SU INFORMACION SON PROPIEDAD DE USO EXCLUSIVO Y CONFIDENCIAL DE A.O.SMITH CORP. Y NO DEBERAN SER REVELADOS. DUPLICADOS, DISTRIBUIDOS O USARSE DE OTRA MANERA SIN EL CONSENTIMIENTO ESCRITO DE A.O. SMITH CORP. -TODOS LOS DERECHOS RESERVADOS.ASME Y14.5M 1994		

	ELECTRICAL PRODUCTS COMPANY A DIVISION OF A. O. SMITH CORPORATION
DESCRIPCION: CONN DIAGRAM-EXTERNAL	
TAMAÑO: C	NUMERO DE DIBUJO: 261B865F01
ESCALA: NONE	HOJA: 1

4

3

2

1

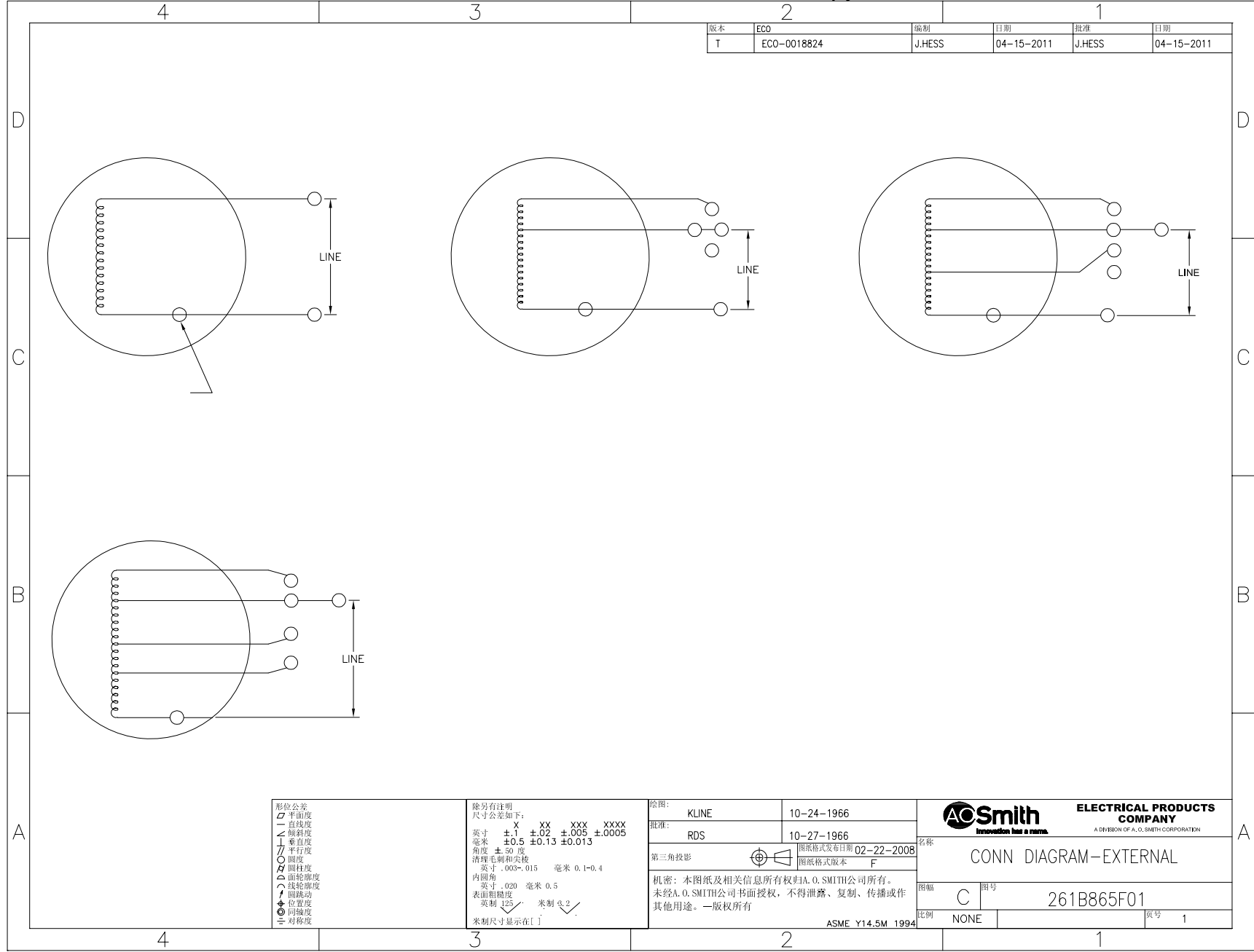

版本	ECO	编制	日期	批准	日期
T	ECO-0018824	J.HESS	04-15-2011	J.HESS	04-15-2011

- 形位公差
- 平面度
- 直线度
- ∠ 倾斜度
- ⊥ 垂直度
- ∥ 平行度
- 圆度
- ⊙ 圆跳动
- ⌒ 圆跳动
- ⊖ 圆跳动
- ⊕ 同轴度
- ≡ 对称度

除另有注明
尺寸公差如下:

英寸	±.1	±.02	±.005	±.0005
毫米	±0.5	±0.13	±0.013	

角度 ±.50 度
清理毛刺和尖棱
英寸 .003-.015 毫米 0.1-0.4
内圆角 英寸 .020 毫米 0.5
表面粗糙度
英制 125 米制 3.2
米制尺寸显示在[]

绘图:	KLINE	10-24-1966
批准:	RDS	10-27-1966
第三角投影		图纸格式发布日期 02-22-2008 图纸格式版本 F
机密: 本图及相关信息所有权归A. O. SMITH公司所有。 未经A. O. SMITH公司书面授权, 不得泄露、复制、传播或作 其他用途。—版权所有		
ASME Y14.5M 1994		

ACSmith <small>Innovation has a name.</small>		ELECTRICAL PRODUCTS COMPANY <small>A DIVISION OF A. O. SMITH CORPORATION</small>	
名称 CONN DIAGRAM-EXTERNAL			
图幅 C		图号 261B865F01	
比例 NONE		页号 1	